PRB | REAL ESTATE

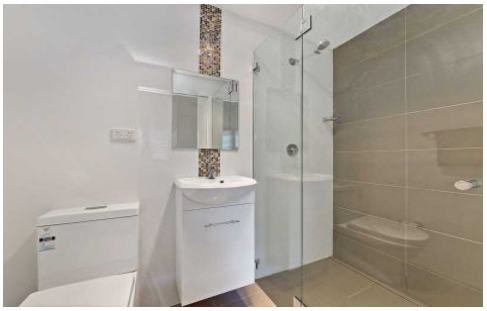

38 Waterview Street FIVE DOCK NSW

3 2 1

Beautifully restored and renovated in keeping with its elegant historic character, this freestanding Federation home has been opened up for a family lifestyle of effortless entertaining. Set amid spacious, child-friendly grounds and graced with quality contemporary inclusions, its premier position in a quiet sought-after street is just footsteps to the heart of Five Dock.

* High ornate ceilings, picture rails and leadlight windows
* Bright and spacious open plan living, dining and kitchen
* Glass bi-folds to an all-weather timber entertaining deck
* Deck gazes peacefully out over secure, grassy level lawns
* Elegant Provincial style kitchen with CaesarStone benchtops

For full version visit the website

Type : House
View : https://www.prbrealestate.com.au/1522805

Joe Rizzo
02 9712 3938

Marcello Biviano
02 9712 3938

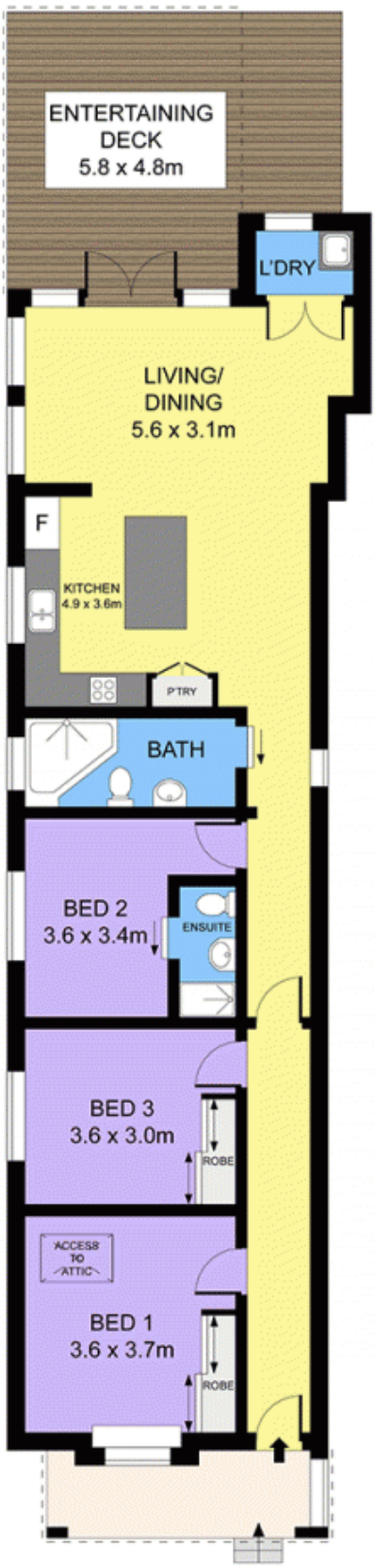

ATTIC

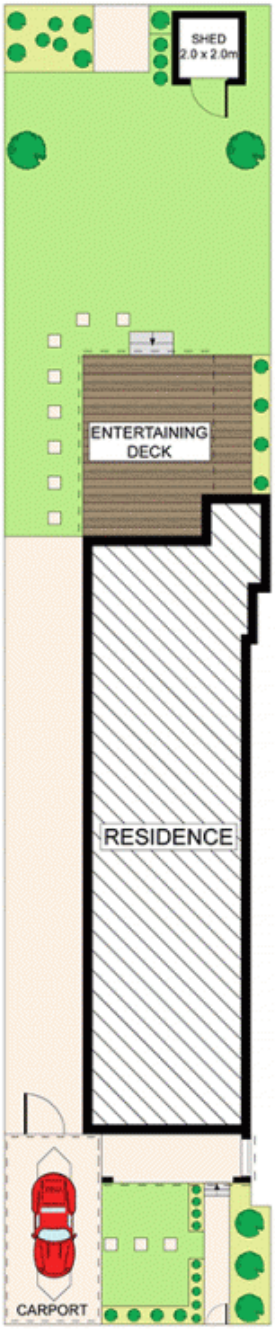

SITE PLAN
(NOT TO SCALE)

38 WATERVIEW STREET, FIVE DOCK

DISCLAIMER: PLANS SHOWN ARE FOR PRESENTATION PURPOSES AND ARE NOT PART OF ANY LEGAL DOCUMENT. ALL MEASUREMENTS AND FIGURES ARE APPROXIMATE.