PRB | REAL ESTATE

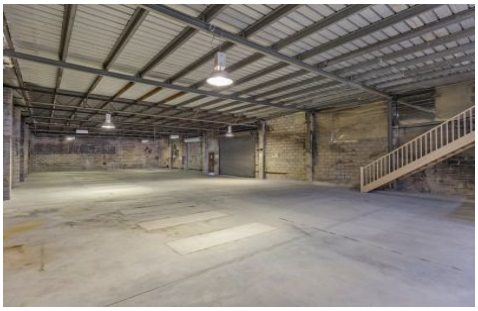

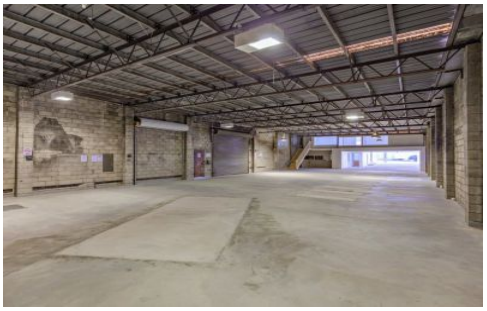

596-598 Parramatta Road CROYDON NSW

Stylish and well-appointed throughout, this modern industrial space offers a generous design with a flexible layout comprising offices, showroom and factory warehousing. With 683sqm of floorspace, excellent facilities and a high standard of appearance, it is ready now to lend your business a unique status. This excellent commercial package offers everything under one roof and comes with massive Parramatta Road exposure and DA approved for motor show room with vehicle repair station.

*Modern street front showroom with 12m Parramatta Road frontage
*Tastefully renovated and finished with good quality appointments
*Spacious 400sqm clear span warehouse and workshop

Type : Industrial
Price : $ 2,305,000
Land Size : 683 sqm
View : https://www.prbrealestate.com.au/4334463

Joe Rizzo
02 9712 3938

Marcello Biviano
02 9712 3938

For full version visit the website

GROUND FLOOR

MEZZANINE

PRB Real Estate

596-598 PARRAMATTA ROAD, CROYDON

DISCLAIMER: WE HAVE OBTAINED ALL INFORMATION IN THIS DOCUMENT FROM SOURCES WE BELIEVE TO BE RELIABLE, HOWEVER, WE CANNOT GUARANTEE ITS ACCURACY. PROSPECTIVE PURCHASERS ARE ADVISED TO CARRY OUT THEIR OWN INVESTIGATIONS